

80 HEATHER DR

RETURN TO ARB

ARB REVIEW COPY
11-7-16

11/03/2016

Received
SEP 15 2016

Inc. Village of East Hills
209 Harbor Hill Road
East Hills, NY 11576

TREE REMOVAL/ALTERATION PERMIT
APPLICATION

A) DESCRIPTION:

Property Owner: MATTHEW SKIDELL Phone: 516-398-4600

Address of Property: 80 HEATHER LANE

Section: 7 Block: 285 Lot(s): 2A Date: 9/14/16

Tree Info:

Total # of Trees to be Removed: _____

Species of Tree:	Diameter:	Reason for Removal:
<u>WHITE PINE</u>	<u>22"</u>	<u>Proximity to House</u>
<u>NORWAY MAPLE</u>	<u>26"</u>	<u>GRAZING</u>
<u>NORWAY MAPLE</u>	<u>20"</u>	<u>"</u>
<u>NORWAY MAPLE</u>	<u>12"</u>	<u>"</u>
<u>TULIP</u>	<u>30"</u>	<u>"</u>
<u>NORWAY MAPLE</u>	<u>18"</u>	<u>"</u>
<u>TULIP</u>	<u>36"</u>	<u>"</u>
<u>ALCANTHUS</u>	<u>15"</u>	<u>"</u>
<u>ALCANTHUS</u>	<u>18"</u>	<u>"</u>

Is the above tree work part of a construction/renovation project, either ongoing or planned in the next 12 months? (YES) (NO)

Are there any proposed grade changes that might adversely affect trees? (YES) (NO)

NAF

D

ID

07/13/07

Tree Application 2/12/04

11/03/2016

TREES TO BE REMOVED

ID NO.	KEY	QNT.	BOTANICAL NAME / COMMON NAME	CAL. TO REMAIN	CAL. INCHES FOR REMOVAL
1	PS	1	PINUS STROBUS - EASTERN WHITE PINE (formally # 10)		
2	MAPLE	1	ACER PLATANOIDES - NORWAY MAPLE	22"	
3	MAPLE	1	ACER PLATANOIDES - NORWAY MAPLE	26"	
4	MAPLE	1	ACER PLATANOIDES - NORWAY MAPLE	20"	
5	TULIP	1	LIRIODENDRON TULIPIFERA - TULIP TREE	12'	
6	MAPLE	1	ACER PLATANOIDES - NORWAY MAPLE	30"	
7	TULIP	1	LIRIODENDRON TULIPIFERA - TULIP TREE	18"	
8	AL	1	AILANTHUS ALTISSIMA - TREE OF HEAVEN	36"	
9	AL	1	AILANTHUS ALTISSIMA - TREE OF HEAVEN	15"	
				18"	

11/03/2016

PLANT LIST

KEY	QNT.	BOTANICAL NAME / COMMON NAME	SIZE	CAL. INCHES
CJ	8	CRYPTOMERIA JAPONICA 'YOSHINO'		
PA	8	PICEA ABIES - NORWAY SPRUCE	10' HT.	6"
TPX	12	THUJA PLICATA VAR. 'GREEN GIANT'	10' HT.	6"
PPG	8	PICEA PUNGENS GLAUCA 'HOOPSI' - ARBORVITAE	10' HT.	6"
RM	4	PICEA PUNGENS GLAUCA 'HOOPSI' - COLORADO BLUE SPRUCE	10' HT.	6"
PS	1	RHODODENDRON MAXIMILIANI		

3-PS
4-PA

REMOVED

	CAL. TO REMAIN	CAL. INCHES FOR REMOVAL
TR. PINE (formally # 10)	22"	
MAPLE	26"	
MAPLE	20"	
MAPLE	12"	
SP. PINE	30"	
MAPLE	18"	
MAPLE	36"	
SP. TREE	15"	
HEAVEN	18"	

SIZE	CAL. INCHES
10' HT.	6"
10' HT.	6"
10' HT.	6"
10' HT.	6"
COLORADO BLUE SPRUCE	6"
4' HT.	NIL
10' HT.	6"
4' HT.	6"
24"-30"	
7'-8' HT.	
5'-6' HT.	
24"-30"	
24"-30"	

ARBORVITAE	
COLORADO BLUE SPRUCE	
RAY RHODO.	
PINE	
REL.	
WINTERGREEN	
TEVENS HOLLY	
WARF WHITE RHODO	

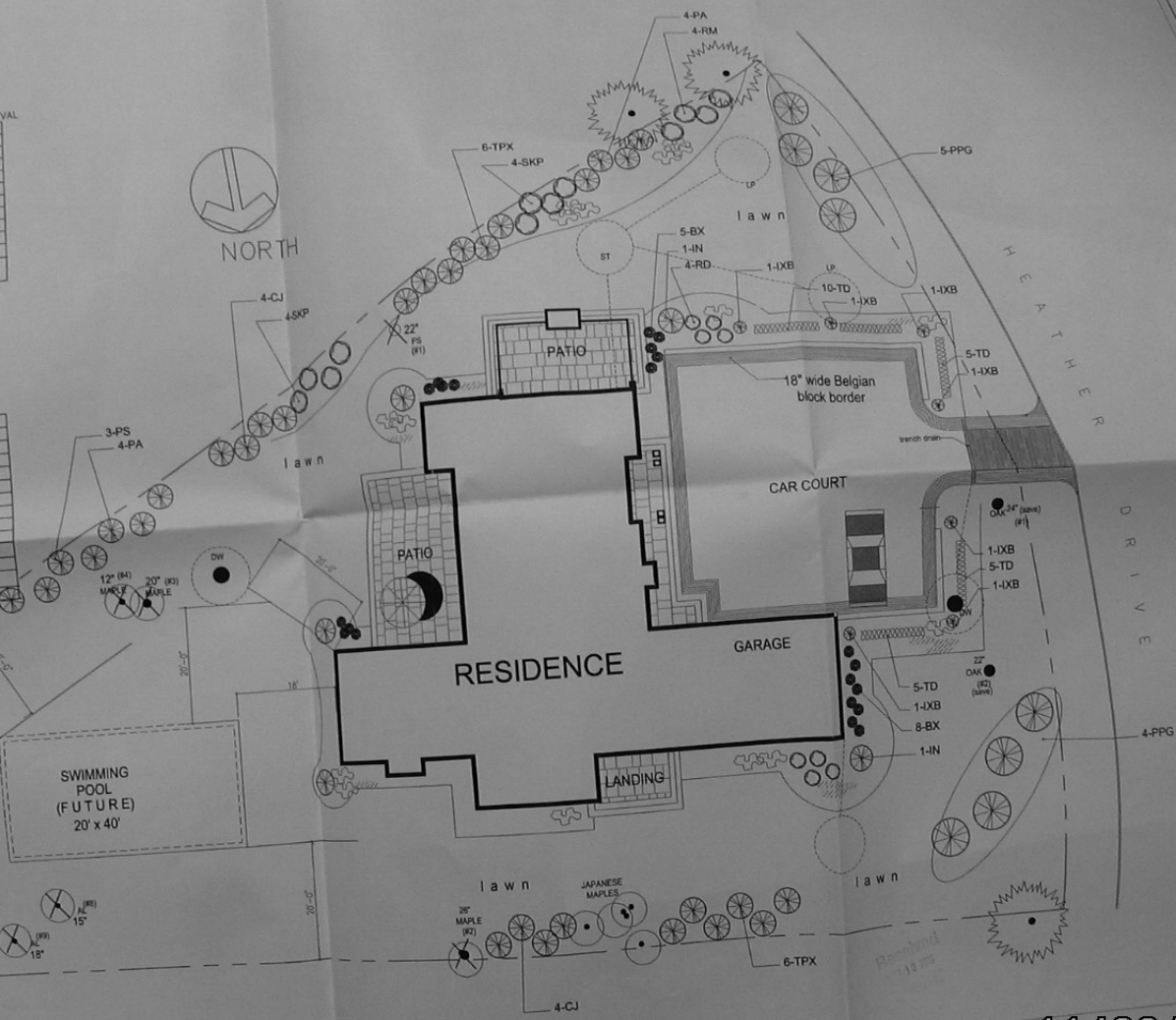
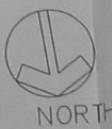

HEATHER DRIVE

LANDSCAPE PLAN - 11/03/2016
 SKIDELL RESIDENCE
 EAST HILLS, NY

11/2/15 revised for per A.H.D. comments
 5/7/15 additional trees for removal
 SCALE: 1" = 10'
 DATE: 5/1/15 PRELIMINARY
 6/7/15 FINAL
 8/20/15 REVISION
 10/2/15 TREES TO REMOVE

REMAINING INCHES FOR REMOVAL

FORMALLY # 10

PINUS STROBUS - EASTERN WHITE PINE	22"
ACER PLATANOIDES - NORWAY MAPLE	26"
ACER PLATANOIDES - NORWAY MAPLE	20"
ACER PLATANOIDES - NORWAY MAPLE	12"
LIRIODENDRON TULPIFERA - TULIP TREE	30"
ACER PLATANOIDES - NORWAY MAPLE	18"
LIRIODENDRON TULPIFERA - TULIP TREE	36"
ILICANTHUS ALTISSIMA - TREE OF HEAVEN	15"
ILICANTHUS ALTISSIMA - TREE OF HEAVEN	18"

LIST

PL. NAME / COMMON NAME

PL. NAME / COMMON NAME	SIZE	CALL INCHES
IRIS JAPONICA 'YOSHINO'		
S - NORWAY SPRUCE	10' HT.	6"
ATA VAR. 'GREEN GIANT' - ARBOVITAE	10' HT.	6"
GENS GLAUCIA 'HOOPS!' - COLORADO BLUE SPRUCE	10' HT.	6"
IRON MAXIMUM - ROSEBAY RHODO	4' HT.	NIL
HIPKAENIS - SKIP LAUREL	10' HT.	6"
ROPHALLA KOREANA - WINTERGREEN	24"-30"	
N LADY - NELLIE STEVENS HOLLY	7'-8' HT	
FORMIS - DENISE YEW	5'-6' HT	
IRON CHIONOIDES - DWARF WHITE RHODO	24"-30"	

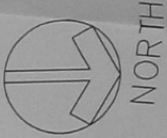
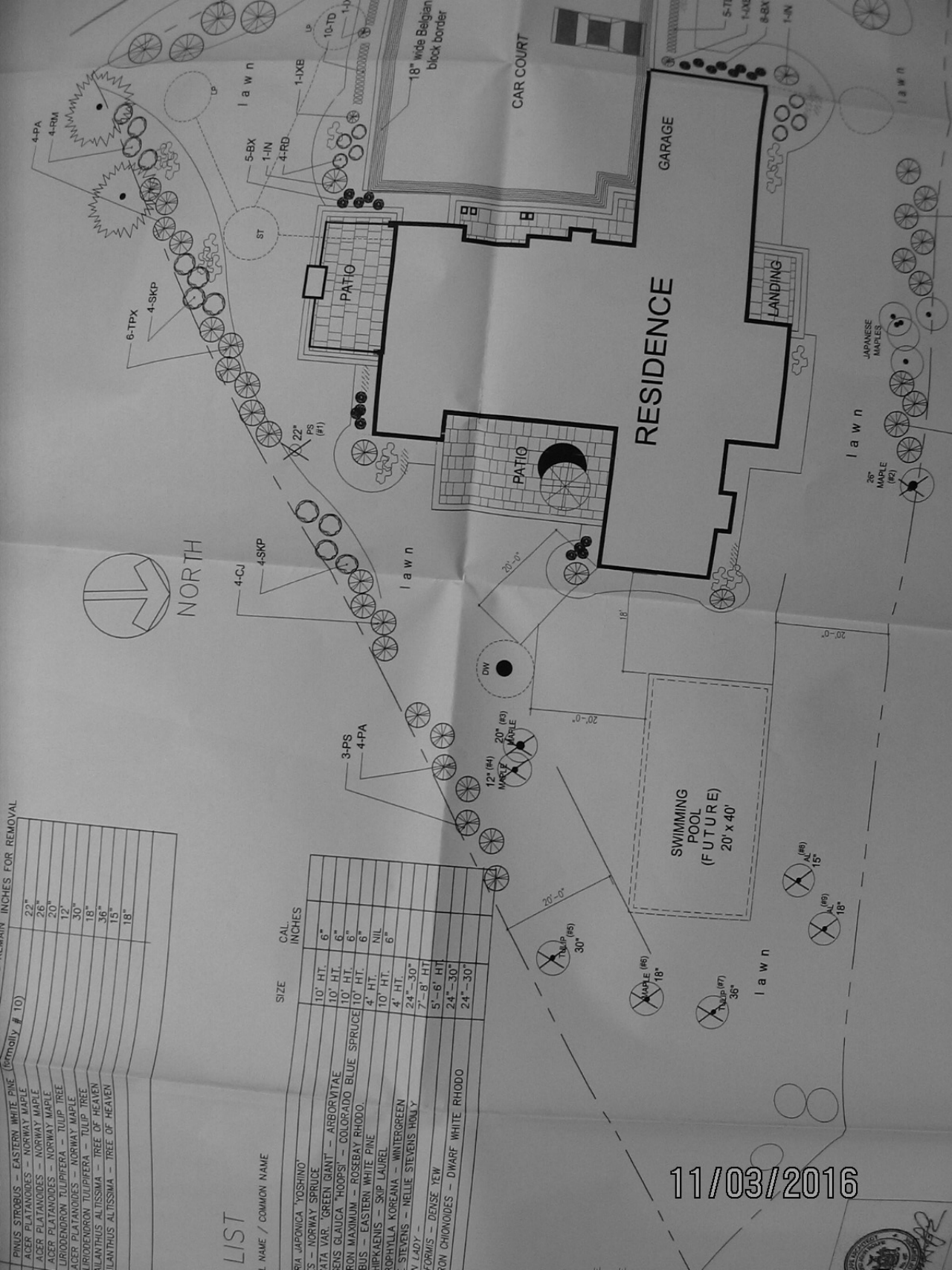

11/03/2016



DRIVE

H E A T H E R

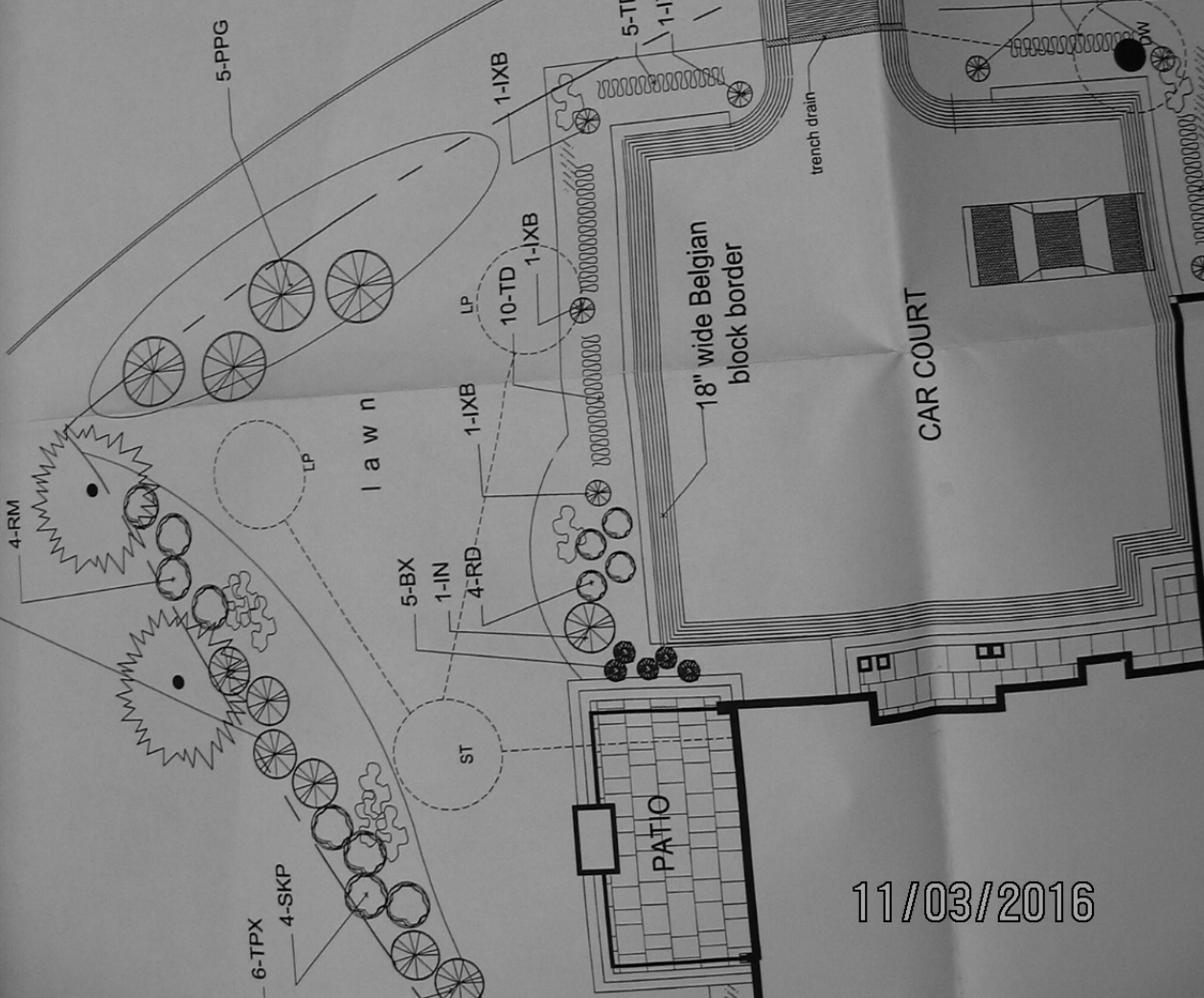

11/03/2016

FOR REMOVAL

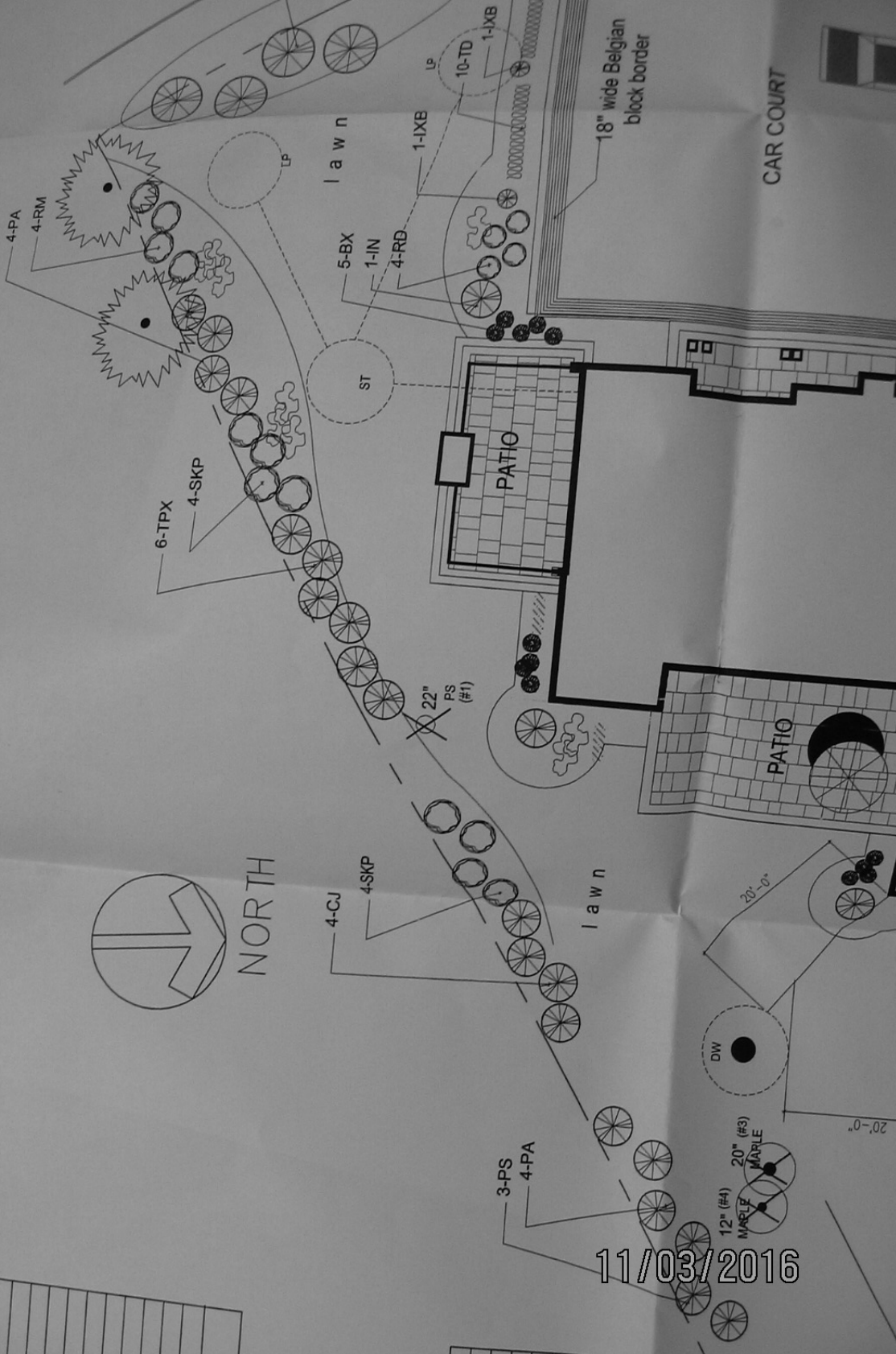

11/03/2016

SKIDELL RESIDENCE

HEATHER DRIVE
EAST HILLS, NEW YORK

Architect:

Robert G. Madey Architects

59 Sequams Lane
West Islip, New York 11795
(631) 537-9601 fax (631) 669-1369
MADEYARCHITECT@GMAIL.COM

11/03/2016



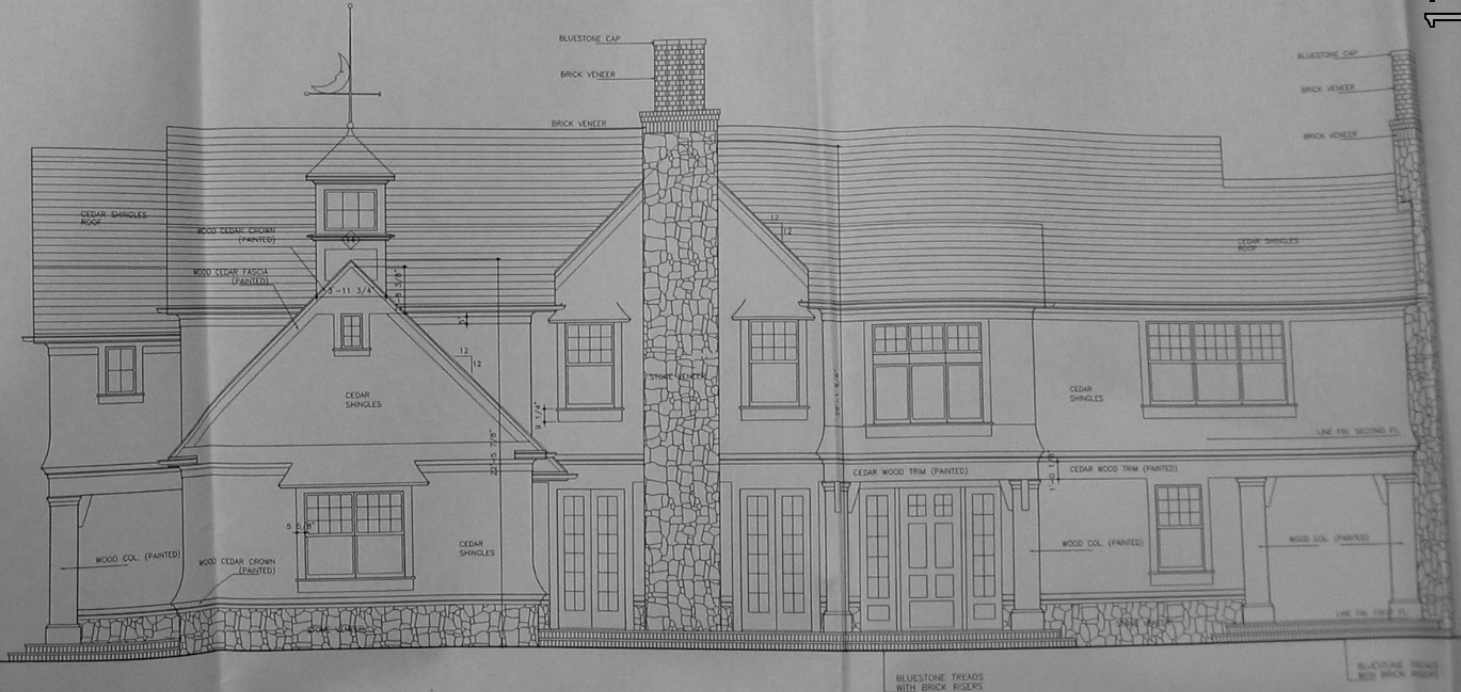



11/03/2016



FRONT ELEVATION

IN	2	ILEX NELLIE STEVENS - NELLIE STEVENS HOLLY	24"-30"
IB	7	ILEX DRAGON LADY -	7'-8' HT
TD	25	TAXUS DENSIFORMIS - DENSE YEW	5'-6' HT
RD	4	RHODODENDRON CHIONOIDES - DWARF WHITE RHODO	24"-30"
			24"-30"

LEGEND:

-  TREE TO BE REMOVED
-  TREE TO REMAIN
-  PROPOSED EVERGREEN TREE
-  PROPOSED DECIDUOUS TREE
-  PROPOSED DRYWELL WITH SOLID COVER
-  SEPTIC TANK
-  LEACHING POOL

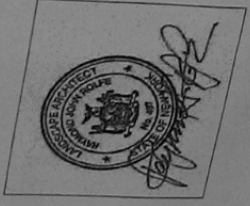

IND. J. ROYCE
 ARCHITECTS
 YORK, NY 11760
 (315) 852-8661

11/03/2016

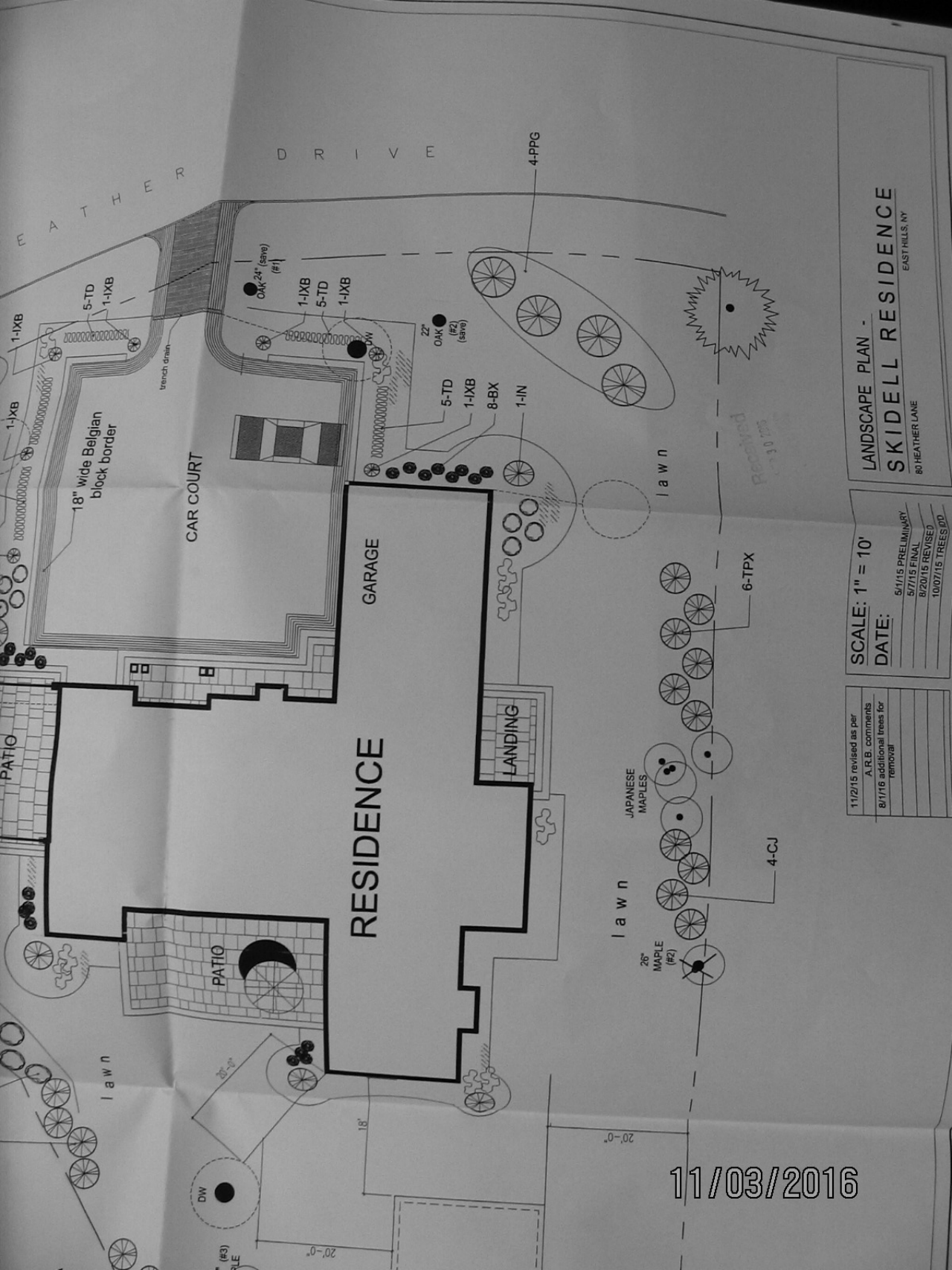

LANDSCAPE PLAN -
SKIDELL RESIDENCE
 EAST HILLS, NY
 60 HEATHER LANE

SCALE: 1" = 10'
 DATE:
 5/1/15 PRELIMINARY
 5/7/15 FINAL
 8/20/15 REVISED
 10/07/15 TREES 90%

11/2/15 revised as per
 A.R.B. comments
 8/17/16 additional trees for
 removal

11/03/2016



Incorporated Village of East Hills



TREE PERMIT

Has been issued at this site
pursuant to Chapter 186 of the Code of
The Incorporated Village of East Hills

PERMIT ISSUED: 05/21/2018 PERMIT EXPIRATION: 6 Months from issue
ADDRESS: 80 HEATHER DRIVE
SECTION 7 BLOCK 284 LOT 24
WORK PERMITTED: REMOVE 7 TREES, REPLACE AS PER APIS APPROVED PLAN
VILLAGE REPRESENTATIVE: Frank Gagliardi

*This permit must be displayed in the closest window to the front door
prior to and during the time all work is performed.*

BUILDING PERMIT