



Incorporated Village of East Hills  
209 Harbor Hill Road, East Hills, New York 11576  
516-621-5600 Fax: 516-625-8736  
E-mail: mayor@villageofeasthills.org

TREE REMOVAL/ALTERATION PERMIT  
APPLICATION

A) DESCRIPTION:

Property Owner: Bruce G. Hart Phone: [REDACTED]

Address of Property: 25 Spruce Dr

Section: 7 Block: 261 Lot(s): 1 Date:

Tree Info:

Total # of Trees to be Removed: 11

Species of Tree: \_\_\_\_\_ Diameter: \_\_\_\_\_ Reason for Removal: \_\_\_\_\_

TREES THAT ARE PROPOSED TO BE REMOVED

NAME	SIZE	COMMENTS
OAK	24"	- LEANING OVER HOUSE
SPRUCE	6"	- OBSTRUCTING NEW CONST.
SWEET MAPLE	24"	- POOR COND / ROOT ROT
PINE	18"	- LEANING OVER HOUSE
MULBERRY	12"	- POOR CONDITION
SPRUCE	15"	- DEAD TREE
PINE	24"	- HAZARD / ROOTS DAMAGE PATIO
NORWAY MAPLE	24"	- HAZARD / ROTTED CENTER
ATLANTIC	9"	- POOR CONDITION
NORWAY MAPLE	36"	- HAZARD TO NEW CONST.
NORWAY MAPLE	24"	- ROTTED ROOT / GIRDLED ROOTS

Is the above tree work part of a construction/renovation project, either ongoing or planned in the next 12 months? [YES] [NO]

Are there any proposed grade changes that might adversely affect trees? [YES] [NO]



COOLIDGE DRIVE

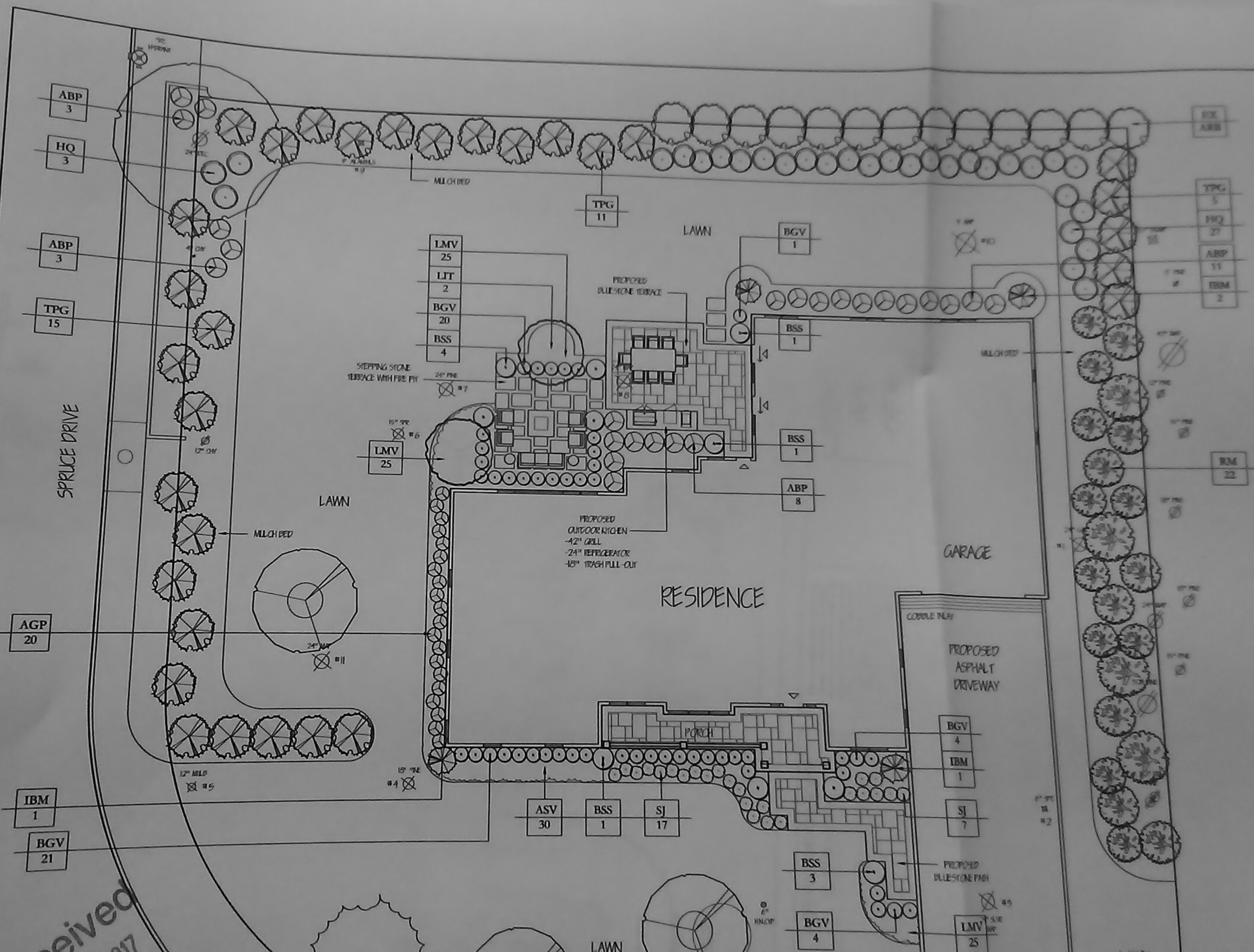



January 25, 2017

Bruce & Mindy Finestone  
55 Spruce Dr  
East Hills NY 11576

East Hills Village  
209 Harbor Hill Rd  
East Hills, NY 11576

Re: 2/6/17 ARB Review of 25 Spruce Drive

Dear ARB,

I am a neighbor to 25 Spruce Dr. I understand that the current owner of 25 Spruce has filed an application for a building permit that includes the removal of 11 trees. The property is currently substantially overgrown and many of the trees appear to be in decline and hazardous. I do not have any objection to the removal of these trees.

Please feel free to read this letter into the ARB record on 2/6/17.

Your Truly

  
Bruce Finestone

Received